How to Update Project for Waiting on Additional Documentation from a Client

1 Double-click on the Project

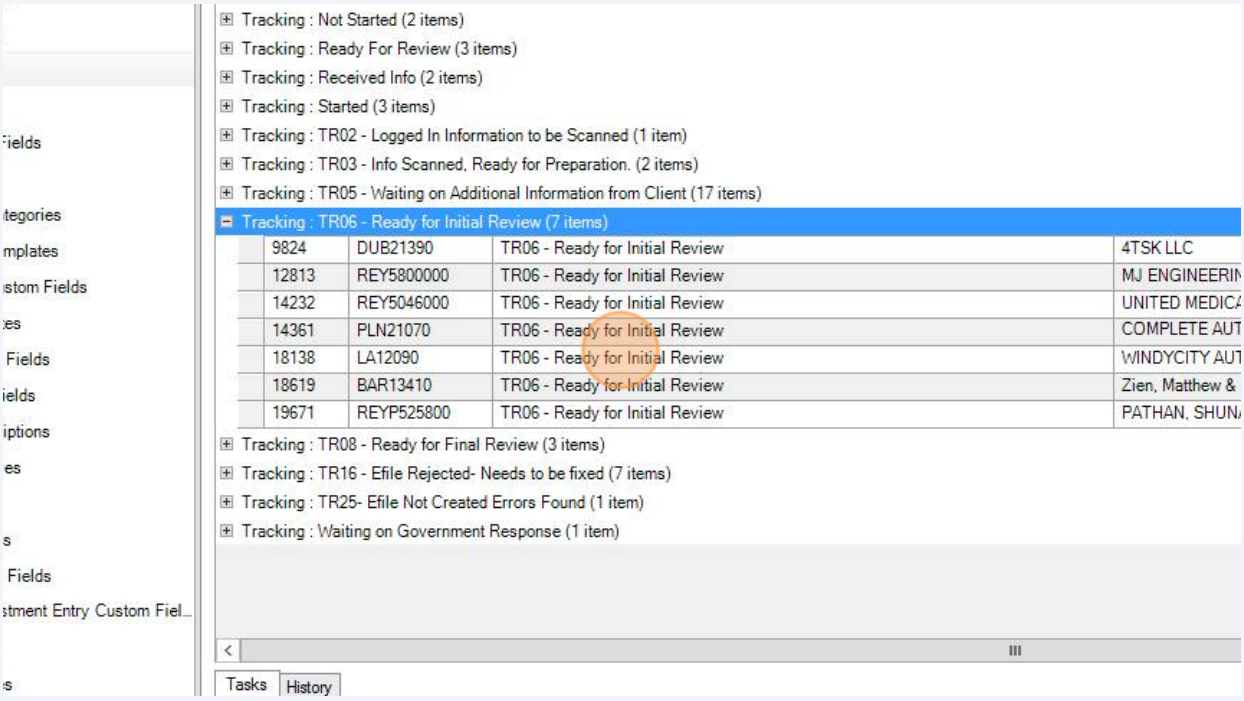

2 Choose Drop Down to Change Tracking

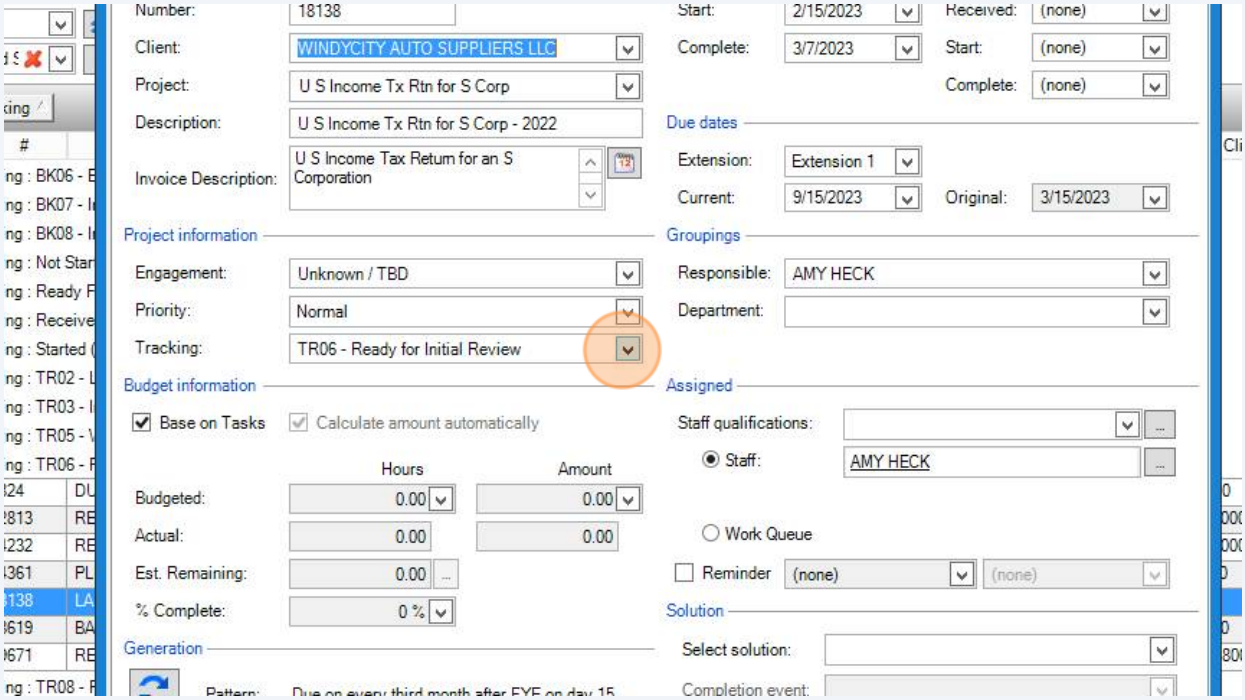

3 Choose TR05 Waiting on Additional Information

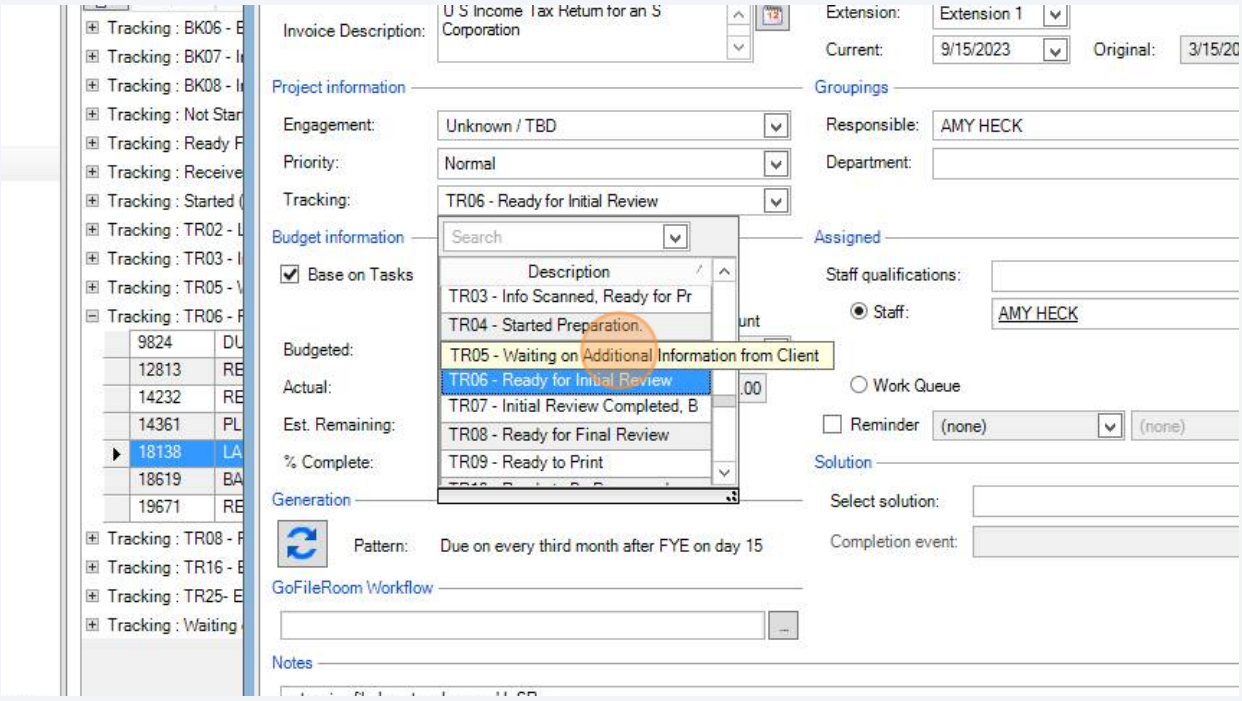

4 Scroll Down to the Bottom of the Notes Section

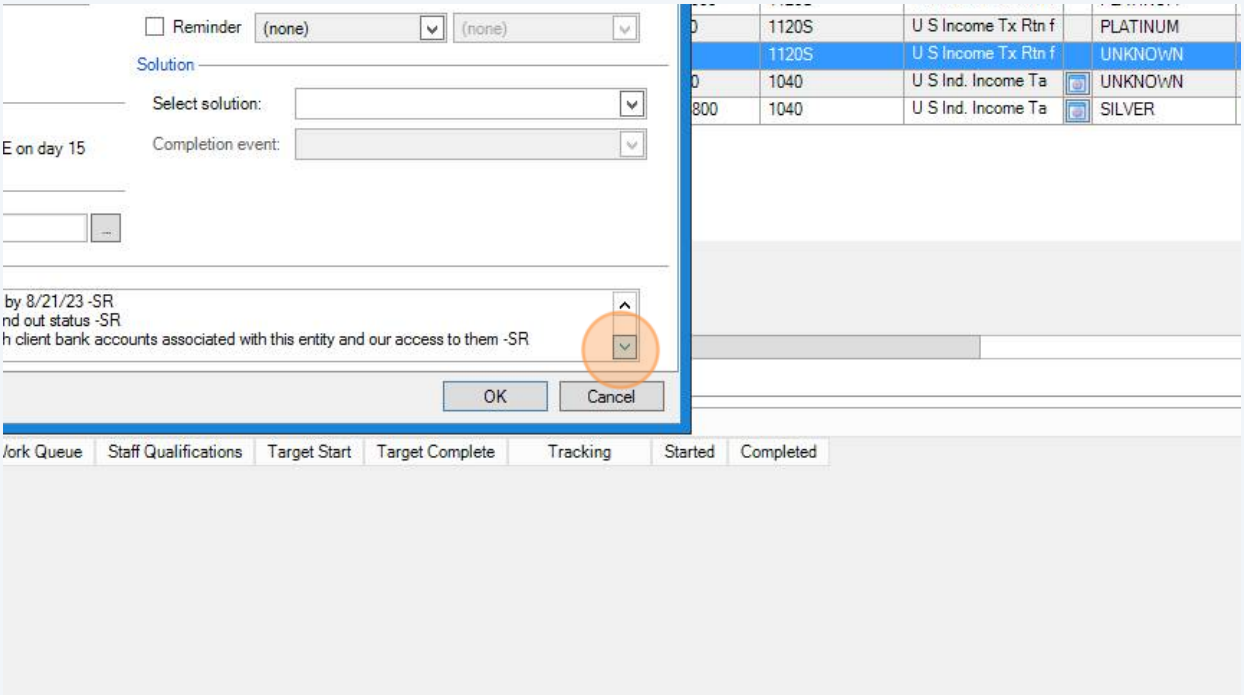

5 Type Date you Contacted the Client and the Additional Information Specifically Needed

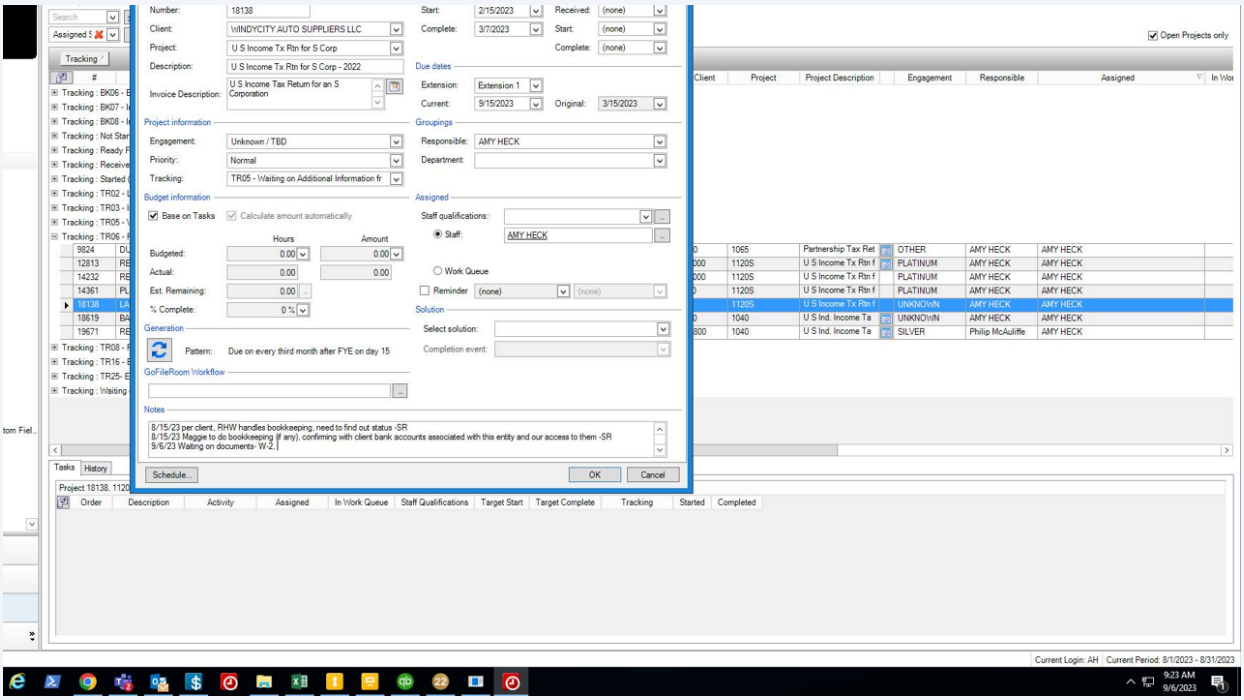

6 Click Ok

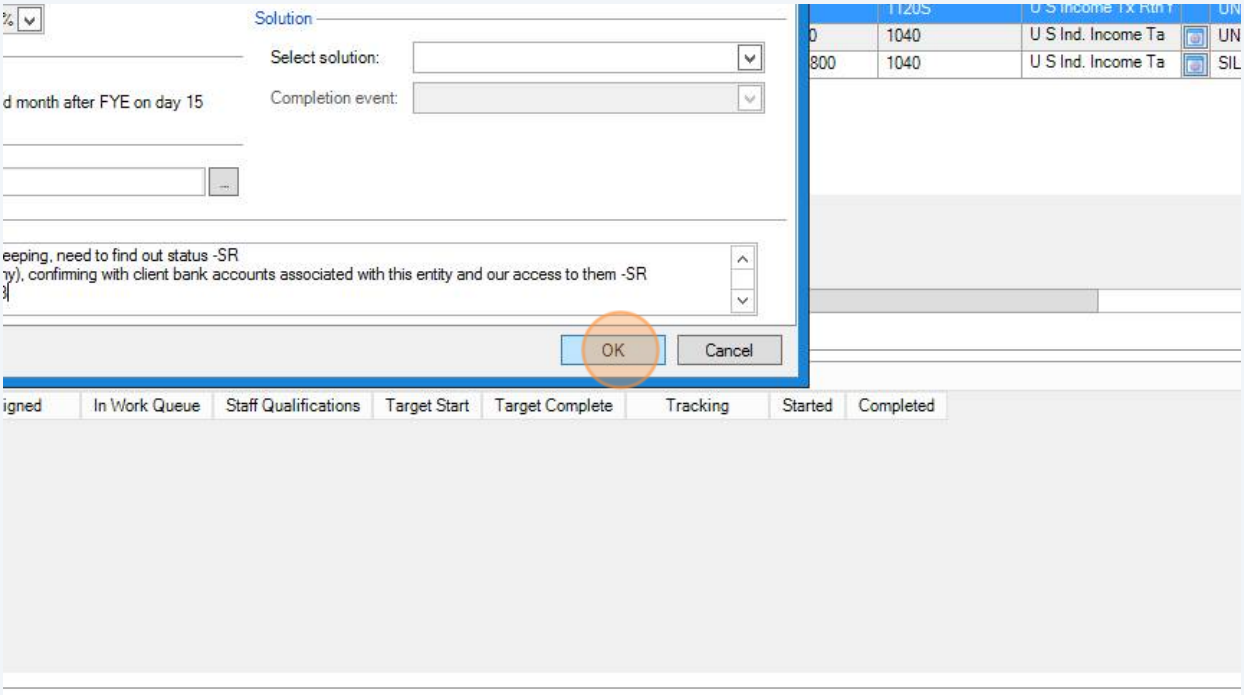
Solution
Select solution:
Completion event:
d month after FYE on day 15
eeping, need to find out status -SR
ry), confirming with client bank accounts associated with this entity and our access to them -SR
OK
Cancel
1040
U S Ind. Income Ta
1040
U S Ind. Income Ta
In Work Queue
Staff Qualifications
Target Start
Target Complete
Tracking
Started
Completed